

CHATHAM AREA TRANSIT AUTHORITY RFQP 2021-06, ADDENDUM NO. 1

DATE: August 9, 2021
ORIGINAL RFQP NUMBER: 2021-06
PROJECT: Bus Wash

This Addendum forms a part of the Request for Proposals 2021-06 Bus Wash

1.0 PURPOSE OF THIS ADDENDUM

This addendum answers questions submitted for the RFP and Timeline Changes

- Question 1. Will there be a pre-bid meeting on site to give bidders the opportunity to see the existing conditions?
- Response 1. Yes, we will have a pre-bid meeting.
- Question 2. Is a bid bond required?
- Response 2. Yes, this project requires a bond.
- Question 3. Please provide drawings of the existing wash bay, bus wash equipment, ancillary equipment room/area.
- Response 3. Has been attached with this addendum
- Question 4. Please provide the utilities available; electric; voltage; and amperage, water: pipe diameter and pressure, and compressed air; pipe size and CFM.
- Response 4. Please see drawings attached.
- Question 5. Please provided the outline dimensions drawings of the vehicles to be washed.
- Response 5. We have several sizes of buses , Gillig, 35', Gillig 40' and Cutaway Buses
- Question 6. Please confirm that a GA Business License is the only license required to be submitted.
- Response 6. Yes
- Question 7. The nature of this equipment, being spread out over a large area renders a factory test impractical. Wash industry practice is to test after the

equipment is installed on site and correct all problems at that point – will this be acceptable?

Response 7

Yes, that is acceptable.

Question 8

RFP page 24, item 12, items a-f describe a brush system that is proprietary to one manufacturer and therefore, is exclusionary. This conflicts with RFP page 8, item 1.11; EXCLUSIONARY AND DISCRIMINATORY SPECIFICATIONS and page 18; item 1.12 DEVIATIONS. We request that our NS-designed brush system (see attached) be accepted by CAT as an approved equal.

Response 8

Yes, with the intention the brush system will wash the front of the bus.

Question 9

RFP page 29, item 3.2; INSTALLATION, paragraph A states the “Vehicle wash equipment manufacturer shall clearly indicate any part of the installations that is outside the vehicle wash equipment manufacturer’s scope of work prior to commencement of work.” Paragraph B states “Vehicle Wash Equipment manufacturer responsible for *coordinating* all interconnections of wash equipment in order to provide a complete and operable system.” Common wash industry practice is that the wash equipment manufacturer designs, manufactures, delivers, assembles, erects and anchors the equipment in place and performs the start-up, testing and training AFTER the interconnections are complete. The electrical and plumbing interconnections and other trades-type work, including labor and material are performed by others. As such, this type of project is typically offered to General Contractors that possess the type of personnel i.e. Construction Superintendent, Foremen (ref. paragraph C), licensing and trades required. Please clarify, will the Wash Equipment Manufacturer be required to actually provide the electrical and plumbing interconnections or, coordinate by providing the drawings only and the actual electrical and plumbing interconnections will be provided by CAT

Response 9

All participants are required to contract the electrical and plumbing interconnections, this is a turnkey project.

Updated Timeline

Pre Bid Meeting	August 27, 2021
Price Proposals Due	September 10, 2021
Evaluation Committee's Recommendation To Board of Directors	October 26, 2021
Notification of Award to Proposer	October 27, 2021

END OF ADDENDUM NO. 1

ATKINS

450 South Peachtree St.
Atlanta, Georgia 30308-1001
Phone: 404.487.7275
FAX: 404.522.1111

CONSULTANT:

CLIENT:

CHATHAM AREA TRANSIT

900 EAST GWINNETT STREET
SAVANNAH, GA 31401-6260
(912) 236-2111

PROJECT NAME:

CHATHAM AREA
TRANSIT OPERATIONS
AND MAINTENANCE
FACILITY RENOVATION
SAVANNAH, GEORGIA

NO.	DATE	DESCRIPTION
1	03/15/11	66% CDS
2	09/23/11	ISSUE FOR PERMIT
3	09/20/11	ISSUE FOR RFD

DESIGNED BY:

PROFESSIONAL SEAL:



SHEET TITLE:

ARCHITECTURAL SITE
PLAN-PHASING PLAN

SHEET INFORMATION: JPN No. 100016041 Date Issued: 03/15/2011
Drawn By: GWJ Scale: 1/8" = 1'-0"

Checked By: GWJ
In Charge: GWJ
Project Number: A-003
Project Name: CHATHAM AREA TRANSIT OPERATIONS AND MAINTENANCE FACILITY RENOVATION

PHASING PLAN GENERAL NOTES:

- PHASE 1:
INSTALL FUEL TANK AND FUEL ISLAND. REFER TO CIVIL DRAWINGS FOR DETAILS.
- PHASE 2:
RECONSTRUCT BUS STORAGE AREA. REFER TO CIVIL DRAWINGS FOR DETAILS.
INSTALL FUEL TANK AND FUEL ISLAND. REFER TO CIVIL DRAWINGS FOR DETAILS.
INSTALL FUEL TANK AND FUEL ISLAND. REFER TO CIVIL DRAWINGS FOR DETAILS.
- PHASE 3:
BUILD THE NEW ADDITION TO THE NORTH SIDE OF THE BUILDING, INCLUDING BUS WASH AND FUEL STORAGE AREA.
RECONSTRUCT THE EXISTING BUS STORAGE AREA. COORDINATE THIS EFFORT WITH
CONTRACTORS. CONTRACTORS SHALL BE RESPONSIBLE FOR THE REPAIR TO CIVIL DRAWINGS FOR LOCATION.
RECONSTRUCT PAVING AT THE BUS STORAGE AREA WITH BUS HARDWARE CONCRETE PAVING TO MATCH EXISTING. REFER TO CIVIL
DRAWINGS FOR DETAILS.
- PHASE 4:
RELOCATE ADMINISTRATIVE PERSONNEL TO TEMPORARY SPACES IN NEW ADDITION ON THE NORTH SIDE OF BUILDING.
- PHASE 5:
REMOVE ALL EXISTING FINISHES AT THE EXISTING ADMIN. WING, INCLUDING PARTITION, MECHANICAL AND PLUMBING SYSTEMS.
REMOVE ALL EXISTING FINISHES AND ALL EXISTING MECHANICAL AND PLUMBING SYSTEMS.
INSTALL NEW INTERIOR PARTITION AT ADMIN. WING AS DESCRIBED. WORK ALSO INCLUDES THE INSTALLATION OF BRICK VENEER SYSTEM AT
EXISTING WALL, AND SELECTIVE REPAIRS TO THE EXTERIOR AND LANDSCAPE AROUND THE BUILDING.

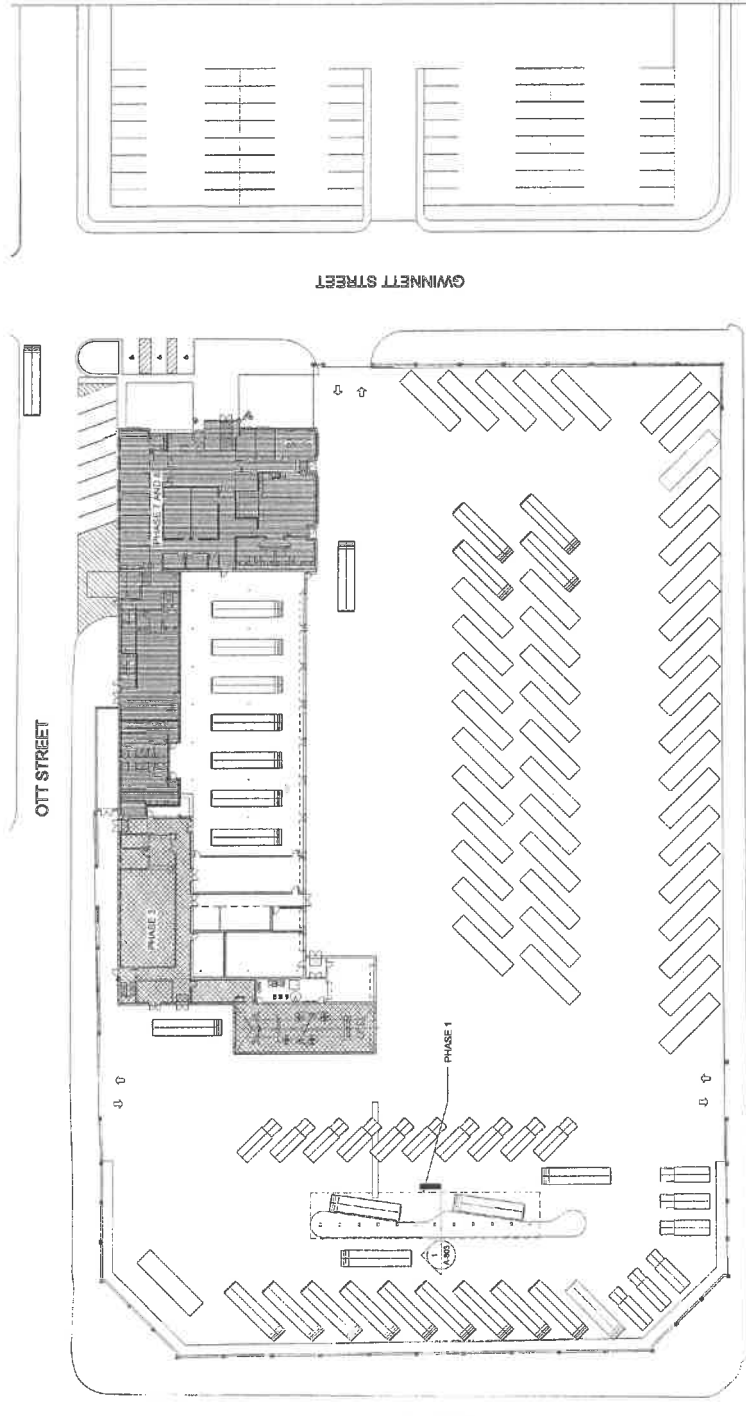

1 ARCHITECTURAL SITE PLAN - NEW WORK
1" = 30'-0"

CHATHAM AREA TRANSIT OPERATIONS AND MAINTENANCE FACILITY RENOVATION

SAVANNAH, GEORGIA

No.	Date	Description
1	08/15/11	65% CDS
2	09/23/11	ISSUE FOR PERMIT
3	09/24/11	ISSUE FOR BID

ISSUES:
 PROFESSIONAL ISSUES



SHEET TITLE:
**CEILING PLAN - NORTH -
 NEW WORK**

SHEET INFORMATION:
 SHEET NO.: 100018041 Date Issued: 08/15/2011
 Drawn By: GWJ
 Checked By: GWJ
 Project: CHATHAM AREA TRANSIT OPERATIONS AND MAINTENANCE FACILITY RENOVATION

PROJECT: ISSUE FOR BID
A-132

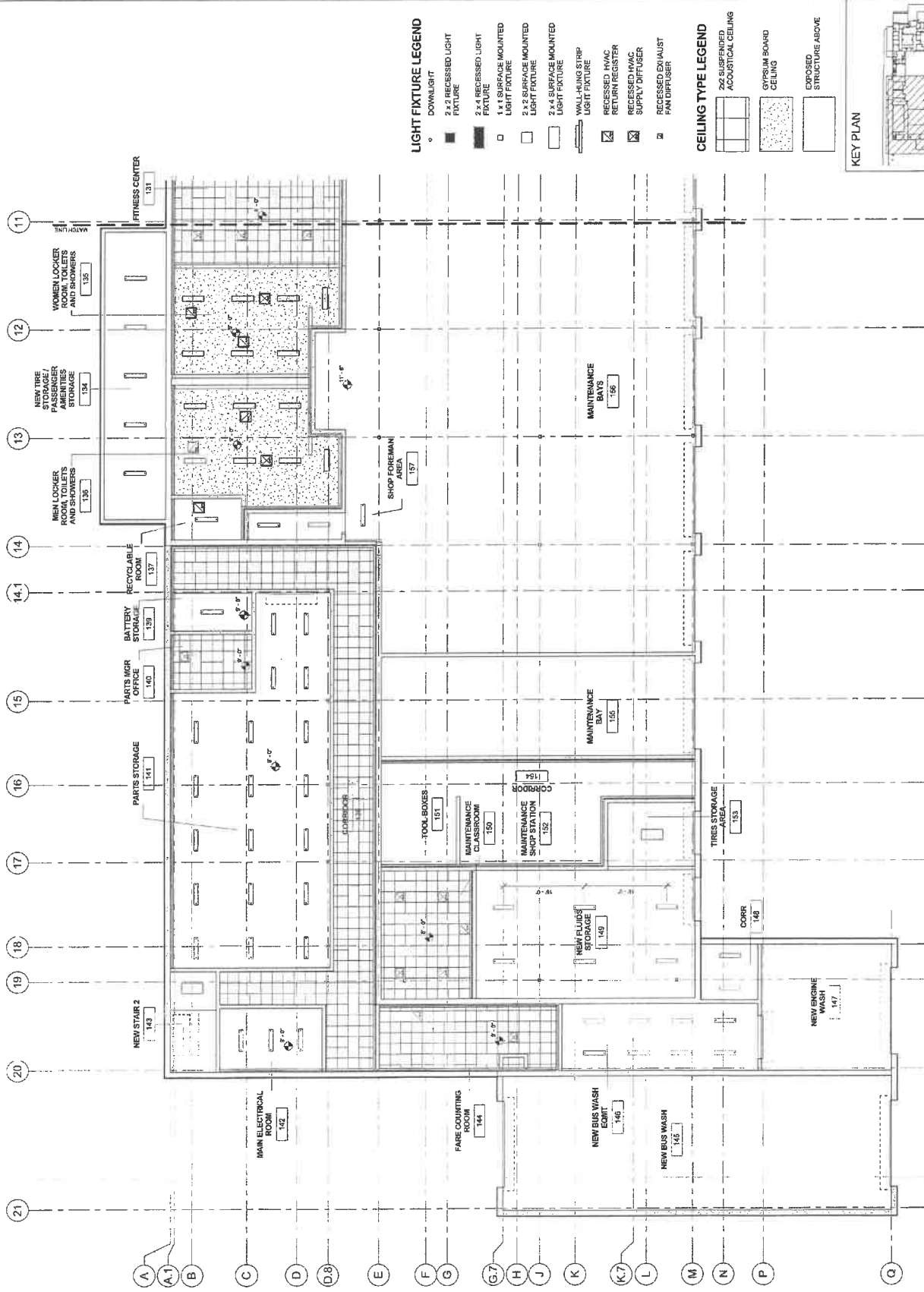

- ### LIGHT FIXTURE LEGEND
- DOWNLIGHT
 - 2 x 2 RECESSED LIGHT FIXTURE
 - 2 x 4 RECESSED LIGHT FIXTURE
 - 1 x 1 SURFACE MOUNTED LIGHT FIXTURE
 - 2 x 2 SURFACE MOUNTED LIGHT FIXTURE
 - 2 x 4 SURFACE MOUNTED LIGHT FIXTURE
 - ▬ WALL-HUNG STRIP LIGHT FIXTURE
 - ☑ RECESSED HVAC RETURN REGISTER
 - ☑ RECESSED HVAC SUPPLY DIFFUSER
 - ▣ RECESSED EXHAUST PAN DIFFUSER

- ### CEILING TYPE LEGEND
- ▭ 2 x 2 SUSPENDED ACOUSTICAL CEILING
 - ▭ GYPSUM BOARD CEILING
 - ▭ EXPOSED STRUCTURE ABOVE

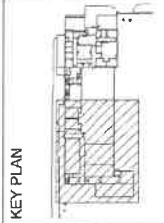

1 GROUND RCP - NORTH - NEW WORK
 1/8" = 1'-0"



CHATHAM AREA TRANSIT OPERATIONS AND MAINTENANCE FACILITY RENOVATION

SAVANNAH, GEORGIA

No.	Date	Description
1	08/15/11	65% CDS
2	09/23/11	ISSUE FOR PERMIT
3	09/29/11	ISSUE FOR BID

SERVICES REQUIRED

- WATER: 2" CITY WATER SUPPLY LINE @ 40 PSI MIN.
 - AIR: 1/2" SUPPLY LINE @ 80 P.S.I.G. MINIMUM
 - ELECTRIC: (1) 480V/3PH/4W/277/5A
(2) 120V/1PH/60/220A
 - PEAK LOAD: 90.83 H.P.
- LOCATION WHERE SERVICES ARE TO BE BROUGHT AND CONNECTED BY GENERAL CONTRACTOR.



ISSUE DATE:
 PROFESSIONAL SEAL:

KEY PLAN

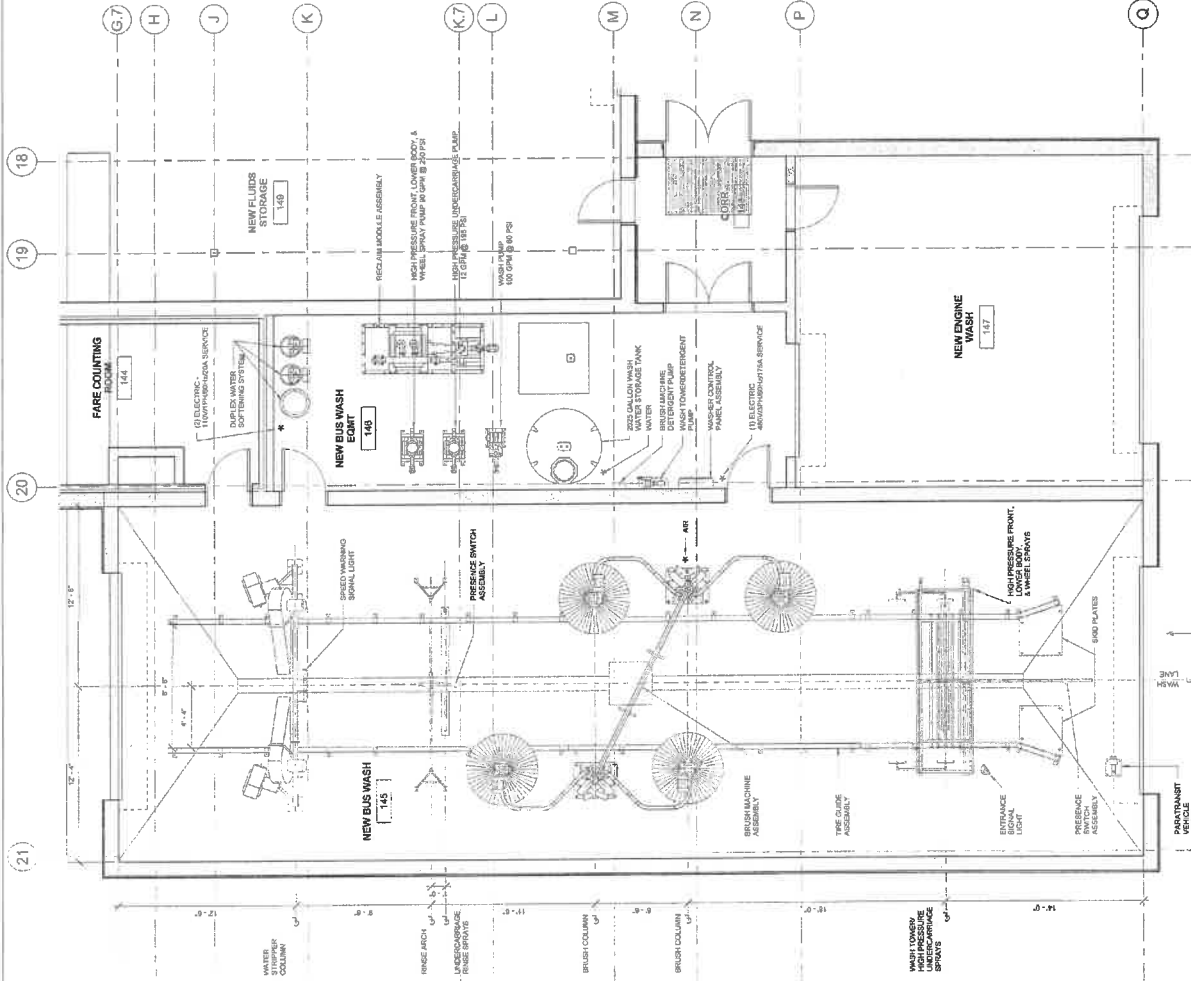
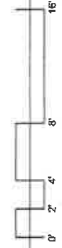
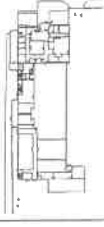

1 GROUND FLOOR PLAN - NEW WORK - EQUIPMENT PLAN
 1/16" = 1'-0"

1/16" = 1'-0"

1/16" = 1'-0"

1/16" = 1'-0"

1/16" = 1'-0"

1/16" = 1'-0"

1/16" = 1'-0"

1/16" = 1'-0"

1/16" = 1'-0"

1/16" = 1'-0"

1/16" = 1'-0"

ATKINS

485 South Baker Rd.
Oakbrook, Illinois 60150-3100
Phone: 630.201.2275
Fax: 630.201.2278

CONSULTANT

CHATHAM AREA TRANSIT

900 EAST GWINNETT STREET
SAVANNAH, GA 31401-0260
(912) 236-2111

PROJECT NAME

**CHATHAM AREA
TRANSIT OPERATIONS
AND MAINTENANCE
FACILITY RENOVATION**

SAVANNAH, GEORGIA

No. Date Description
1 08/15/11 5%K CDS
2 09/23/11 ISSUE FOR PERMIT
3 09/20/11 ISSUE FOR BID

ISSUED FOR PROFESSIONAL SEALS



SHEET TITLE

FINISH SCHEDULE

SHEET INFORMATION:
JOB No. 100016041 Date Issued: 08/15/2011
Drawn By: GW Sheet Number:
Checked By: GW
CC Review: GW
Project: ISSUE FOR BID
A-401

FINISH LEGEND

FINISH	FINISH TYPE	MANUFACTURER	DESCRIPTION / SERIES	COLOR / NUMBER
FC-1	CERAMIC TILE	TEO	TEO	TEO
FC-2	CERAMIC TILE	TEO	TEO	TEO
FC-3	CERAMIC TILE	TEO	TEO	TEO
FC-4	CERAMIC TILE	TEO	TEO	TEO
FC-5	CERAMIC TILE	TEO	TEO	TEO
FC-6	CERAMIC TILE	TEO	TEO	TEO
FC-7	CERAMIC TILE	TEO	TEO	TEO
FC-8	CERAMIC TILE	TEO	TEO	TEO
FC-9	CERAMIC TILE	TEO	TEO	TEO
FC-10	CERAMIC TILE	TEO	TEO	TEO
FC-11	CERAMIC TILE	TEO	TEO	TEO
FC-12	CERAMIC TILE	TEO	TEO	TEO
FC-13	CERAMIC TILE	TEO	TEO	TEO
FC-14	CERAMIC TILE	TEO	TEO	TEO
FC-15	CERAMIC TILE	TEO	TEO	TEO
FC-16	CERAMIC TILE	TEO	TEO	TEO
FC-17	CERAMIC TILE	TEO	TEO	TEO
FC-18	CERAMIC TILE	TEO	TEO	TEO
FC-19	CERAMIC TILE	TEO	TEO	TEO
FC-20	CERAMIC TILE	TEO	TEO	TEO
FC-21	CERAMIC TILE	TEO	TEO	TEO
FC-22	CERAMIC TILE	TEO	TEO	TEO
FC-23	CERAMIC TILE	TEO	TEO	TEO
FC-24	CERAMIC TILE	TEO	TEO	TEO
FC-25	CERAMIC TILE	TEO	TEO	TEO
FC-26	CERAMIC TILE	TEO	TEO	TEO
FC-27	CERAMIC TILE	TEO	TEO	TEO
FC-28	CERAMIC TILE	TEO	TEO	TEO
FC-29	CERAMIC TILE	TEO	TEO	TEO
FC-30	CERAMIC TILE	TEO	TEO	TEO
FC-31	CERAMIC TILE	TEO	TEO	TEO
FC-32	CERAMIC TILE	TEO	TEO	TEO
FC-33	CERAMIC TILE	TEO	TEO	TEO
FC-34	CERAMIC TILE	TEO	TEO	TEO
FC-35	CERAMIC TILE	TEO	TEO	TEO
FC-36	CERAMIC TILE	TEO	TEO	TEO
FC-37	CERAMIC TILE	TEO	TEO	TEO
FC-38	CERAMIC TILE	TEO	TEO	TEO
FC-39	CERAMIC TILE	TEO	TEO	TEO
FC-40	CERAMIC TILE	TEO	TEO	TEO
FC-41	CERAMIC TILE	TEO	TEO	TEO
FC-42	CERAMIC TILE	TEO	TEO	TEO
FC-43	CERAMIC TILE	TEO	TEO	TEO
FC-44	CERAMIC TILE	TEO	TEO	TEO
FC-45	CERAMIC TILE	TEO	TEO	TEO
FC-46	CERAMIC TILE	TEO	TEO	TEO
FC-47	CERAMIC TILE	TEO	TEO	TEO
FC-48	CERAMIC TILE	TEO	TEO	TEO
FC-49	CERAMIC TILE	TEO	TEO	TEO
FC-50	CERAMIC TILE	TEO	TEO	TEO
FC-51	CERAMIC TILE	TEO	TEO	TEO
FC-52	CERAMIC TILE	TEO	TEO	TEO
FC-53	CERAMIC TILE	TEO	TEO	TEO
FC-54	CERAMIC TILE	TEO	TEO	TEO
FC-55	CERAMIC TILE	TEO	TEO	TEO
FC-56	CERAMIC TILE	TEO	TEO	TEO
FC-57	CERAMIC TILE	TEO	TEO	TEO
FC-58	CERAMIC TILE	TEO	TEO	TEO
FC-59	CERAMIC TILE	TEO	TEO	TEO
FC-60	CERAMIC TILE	TEO	TEO	TEO
FC-61	CERAMIC TILE	TEO	TEO	TEO
FC-62	CERAMIC TILE	TEO	TEO	TEO
FC-63	CERAMIC TILE	TEO	TEO	TEO
FC-64	CERAMIC TILE	TEO	TEO	TEO
FC-65	CERAMIC TILE	TEO	TEO	TEO
FC-66	CERAMIC TILE	TEO	TEO	TEO
FC-67	CERAMIC TILE	TEO	TEO	TEO
FC-68	CERAMIC TILE	TEO	TEO	TEO
FC-69	CERAMIC TILE	TEO	TEO	TEO
FC-70	CERAMIC TILE	TEO	TEO	TEO
FC-71	CERAMIC TILE	TEO	TEO	TEO
FC-72	CERAMIC TILE	TEO	TEO	TEO
FC-73	CERAMIC TILE	TEO	TEO	TEO
FC-74	CERAMIC TILE	TEO	TEO	TEO
FC-75	CERAMIC TILE	TEO	TEO	TEO
FC-76	CERAMIC TILE	TEO	TEO	TEO
FC-77	CERAMIC TILE	TEO	TEO	TEO
FC-78	CERAMIC TILE	TEO	TEO	TEO
FC-79	CERAMIC TILE	TEO	TEO	TEO
FC-80	CERAMIC TILE	TEO	TEO	TEO
FC-81	CERAMIC TILE	TEO	TEO	TEO
FC-82	CERAMIC TILE	TEO	TEO	TEO
FC-83	CERAMIC TILE	TEO	TEO	TEO
FC-84	CERAMIC TILE	TEO	TEO	TEO
FC-85	CERAMIC TILE	TEO	TEO	TEO
FC-86	CERAMIC TILE	TEO	TEO	TEO
FC-87	CERAMIC TILE	TEO	TEO	TEO
FC-88	CERAMIC TILE	TEO	TEO	TEO
FC-89	CERAMIC TILE	TEO	TEO	TEO
FC-90	CERAMIC TILE	TEO	TEO	TEO
FC-91	CERAMIC TILE	TEO	TEO	TEO
FC-92	CERAMIC TILE	TEO	TEO	TEO
FC-93	CERAMIC TILE	TEO	TEO	TEO
FC-94	CERAMIC TILE	TEO	TEO	TEO
FC-95	CERAMIC TILE	TEO	TEO	TEO
FC-96	CERAMIC TILE	TEO	TEO	TEO
FC-97	CERAMIC TILE	TEO	TEO	TEO
FC-98	CERAMIC TILE	TEO	TEO	TEO
FC-99	CERAMIC TILE	TEO	TEO	TEO
FC-100	CERAMIC TILE	TEO	TEO	TEO

FINISH SCHEDULE

ROOM NUMBER	ROOM NAME	FLOOR	BASE	NORTH WALL	SOUTH WALL	WEST WALL	CEILING	FINISH	COMMENTS
100	NATURAL	001	WB-1				FC-1	DRIT	
101	PUBLIC LOBBY	001	WB-1				FC-1	DRIT	
102	STORAGE ROOM	001	WB-1				FC-1	DRIT	
103	STORAGE ROOM	001	WB-1				FC-1	DRIT	
104	STORAGE ROOM	001	WB-1				FC-1	DRIT	
105	STORAGE ROOM	001	WB-1				FC-1	DRIT	
106	STORAGE ROOM	001	WB-1				FC-1	DRIT	
107	STORAGE ROOM	001	WB-1				FC-1	DRIT	
108	STORAGE ROOM	001	WB-1				FC-1	DRIT	
109	STORAGE ROOM	001	WB-1				FC-1	DRIT	
110	STORAGE ROOM	001	WB-1				FC-1	DRIT	
111	STORAGE ROOM	001	WB-1				FC-1	DRIT	
112	STORAGE ROOM	001	WB-1				FC-1	DRIT	
113	STORAGE ROOM	001	WB-1				FC-1	DRIT	
114	STORAGE ROOM	001	WB-1				FC-1	DRIT	
115	STORAGE ROOM	001	WB-1				FC-1	DRIT	
116	STORAGE ROOM	001	WB-1				FC-1	DRIT	
117	STORAGE ROOM	001	WB-1				FC-1	DRIT	
118	STORAGE ROOM	001	WB-1				FC-1	DRIT	
119	STORAGE ROOM	001	WB-1				FC-1	DRIT	
120	STORAGE ROOM	001	WB-1				FC-1	DRIT	
121	STORAGE ROOM	001	WB-1				FC-1	DRIT	
122	STORAGE ROOM	001	WB-1				FC-1	DRIT	
123	STORAGE ROOM	001	WB-1				FC-1	DRIT	
124	STORAGE ROOM	001	WB-1				FC-1	DRIT	
125	STORAGE ROOM	001	WB-1				FC-1	DRIT	
126	STORAGE ROOM	001	WB-1				FC-1	DRIT	
127	STORAGE ROOM	001	WB-1				FC-1	DRIT	
128	STORAGE ROOM	001	WB-1				FC-1	DRIT	
129	STORAGE ROOM	001	WB-1				FC-1	DRIT	
130	STORAGE ROOM	001	WB-1				FC-1	DRIT	
131	STORAGE ROOM	001	WB-1				FC-1	DRIT	
132	STORAGE ROOM	001	WB-1				FC-1	DRIT	
133	STORAGE ROOM	001	WB-1				FC-1	DRIT	
134	STORAGE ROOM	001	WB-1				FC-1	DRIT	
135	STORAGE ROOM	001	WB-1				FC-1	DRIT	
136	STORAGE ROOM	001	WB-1				FC-1	DRIT	
137	STORAGE ROOM	001	WB-1				FC-1	DRIT	
138	STORAGE ROOM	001	WB-1				FC-1	DRIT	
139	STORAGE ROOM	001	WB-1				FC-1	DRIT	
140	STORAGE ROOM	001	WB-1				FC-1	DRIT	
141	STORAGE ROOM	001	WB-1				FC-1	DRIT	
142	STORAGE ROOM	001	WB-1				FC-1	DRIT	
143	STORAGE ROOM	001	WB-1				FC-1	DRIT	
144	STORAGE ROOM	001	WB-1				FC-1	DRIT	
145	STORAGE ROOM	001	WB-1				FC-1	DRIT	
146	STORAGE ROOM	001	WB-1				FC-1	DRIT	
147	STORAGE ROOM	001	WB-1				FC-1	DRIT	
148	STORAGE ROOM	001	WB-1				FC-1	DRIT	
149	STORAGE ROOM	001	WB-1				FC-1	DRIT	
150	STORAGE ROOM	001	WB-1				FC-1	DRIT	
151	STORAGE ROOM	001	WB-1				FC-1	DRIT	
152	STORAGE ROOM	001	WB-1				FC-1	DRIT	
153	STORAGE ROOM	001	WB-1				FC-1	DRIT	
154	STORAGE ROOM	001	WB-1				FC-1	DRIT	
155	STORAGE ROOM	001	WB-1				FC-1	DRIT	
156	STORAGE ROOM	001	WB-1				FC-1	DRIT	
157	STORAGE ROOM	001	WB-1				FC-1	DRIT	
158	STORAGE ROOM	001	WB-1				FC-1	DRIT	
159	STORAGE ROOM	001	WB-1				FC-1	DRIT	
160	STORAGE ROOM	001	WB-1				FC-1	DRIT	
161	STORAGE ROOM	001	WB-1				FC-1	DRIT	
162	STORAGE ROOM	001	WB-1				FC-1	DRIT	
163	STORAGE ROOM	001	WB-1				FC-1	DRIT	
164	STORAGE ROOM	001	WB-1				FC-1	DRIT	
165	STORAGE ROOM	001	WB-1				FC-1	DRIT	
166	STORAGE ROOM	001	WB-1				FC-1	DRIT	
167	STORAGE ROOM	001	WB-1				FC-1	DRIT	
168	STORAGE ROOM	001	WB-1				FC-1	DRIT	
169	STORAGE ROOM	001	WB-1				FC-1	DRIT	
170	STORAGE ROOM	001	WB-1				FC-1	DRIT	
171	STORAGE ROOM	001	WB-1				FC-1	DRIT	
172	STORAGE ROOM	001	WB-1				FC-1	DRIT	
173	STORAGE ROOM	001	WB-1				FC-1	DRIT	
174	STORAGE ROOM	001	WB-1				FC-1	DRIT	
175	STORAGE ROOM	001	WB-1				FC-1	DRIT	
176	STORAGE ROOM	001	WB-1						



DUCTLESS SPLIT-SYSTEM SCHEDULE

TAG (ROOM / OUTDOOR)	BASE OF DESIGN		SERVICES	CFM	FAN HP	ESP	TOTAL HEATING CAPACITY		TOTAL COOLING CAPACITY		RECORD ELECTRICAL		OUTDOOR ELECTRICAL		NOTES		
	MAKE	MODEL					HEAT	COOL	VOLTAZ	PHASE	FLA	VOLTAZ	PHASE	FLA		VOLTAZ	PHASE
DM 1-1/1001-1-1	MITSUBISHI	MTU-CE23N / MTU-CE23N	FT ROOM - MAKE	170	---	---	20.5	94.0	20.5	N/A	58.0	Y	200	1	12	1 THRU 10	
DM 1-2/1001-2-1	MITSUBISHI	MTU-CE23N / MTU-CE23N	ELEC ROOM - MAKE	170	---	---	20.5	94.0	20.5	N/A	58.0	Y	200	1	12	1 THRU 10	
DM 1-1/1001-1-1	MITSUBISHI	MTU-CE23N / MTU-CE23N	ELEC ROOM - MAKE	170	---	---	20.5	94.0	20.5	N/A	58.0	Y	200	1	12	1 THRU 10	
DM 1-2/1001-2-1	MITSUBISHI	MTU-CE23N / MTU-CE23N	ELEC ROOM - MAKE	170	---	---	20.5	94.0	20.5	N/A	58.0	Y	200	1	12	1 THRU 10	
DM 1-1/1001-1-1	MITSUBISHI	MTU-CE23N / MTU-CE23N	ELEC ROOM - MAKE	170	---	---	20.5	94.0	20.5	N/A	58.0	Y	200	1	12	1 THRU 10	
DM 1-2/1001-2-1	MITSUBISHI	MTU-CE23N / MTU-CE23N	ELEC ROOM - MAKE	170	---	---	20.5	94.0	20.5	N/A	58.0	Y	200	1	12	1 THRU 10	
DM 1-1/1001-1-1	MITSUBISHI	MTU-CE23N / MTU-CE23N	ELEC ROOM - MAKE	170	---	---	20.5	94.0	20.5	N/A	58.0	Y	200	1	12	1 THRU 10	
DM 1-2/1001-2-1	MITSUBISHI	MTU-CE23N / MTU-CE23N	ELEC ROOM - MAKE	170	---	---	20.5	94.0	20.5	N/A	58.0	Y	200	1	12	1 THRU 10	

DUCTLESS SPLIT-SYSTEM UNITS SHALL BE SUBMITTED WITH THE ELECTRICAL CONTRACTOR.
1. ALL ELECTRICAL CHARACTERISTICS SHALL BE SUBMITTED WITH THE ELECTRICAL CONTRACTOR.
2. DUCTLESS SPLIT-SYSTEMS ARE A SINGLE POINT POWER CONNECTION AT THE OUTDOOR UNIT.
3. RECONNECTED UNITS SHALL BE SUBMITTED WITH THE ELECTRICAL CONTRACTOR.
4. ALL UNITS SHALL BE SUBMITTED WITH THE ELECTRICAL CONTRACTOR.
5. ALL UNITS SHALL BE SUBMITTED WITH THE ELECTRICAL CONTRACTOR.
6. ALL UNITS SHALL BE SUBMITTED WITH THE ELECTRICAL CONTRACTOR.
7. ALL UNITS SHALL BE SUBMITTED WITH THE ELECTRICAL CONTRACTOR.
8. ALL UNITS SHALL BE SUBMITTED WITH THE ELECTRICAL CONTRACTOR.
9. ALL UNITS SHALL BE SUBMITTED WITH THE ELECTRICAL CONTRACTOR.
10. ALL UNITS SHALL BE SUBMITTED WITH THE ELECTRICAL CONTRACTOR.
11. ALL UNITS SHALL BE SUBMITTED WITH THE ELECTRICAL CONTRACTOR.
12. ALL UNITS SHALL BE SUBMITTED WITH THE ELECTRICAL CONTRACTOR.
13. ALL UNITS SHALL BE SUBMITTED WITH THE ELECTRICAL CONTRACTOR.
14. ALL UNITS SHALL BE SUBMITTED WITH THE ELECTRICAL CONTRACTOR.
15. ALL UNITS SHALL BE SUBMITTED WITH THE ELECTRICAL CONTRACTOR.
16. ALL UNITS SHALL BE SUBMITTED WITH THE ELECTRICAL CONTRACTOR.
17. ALL UNITS SHALL BE SUBMITTED WITH THE ELECTRICAL CONTRACTOR.
18. ALL UNITS SHALL BE SUBMITTED WITH THE ELECTRICAL CONTRACTOR.
19. ALL UNITS SHALL BE SUBMITTED WITH THE ELECTRICAL CONTRACTOR.
20. ALL UNITS SHALL BE SUBMITTED WITH THE ELECTRICAL CONTRACTOR.

COMPUTER ROOM AIR CONDITIONING SCHEDULE

TAG (ROOM / OUTDOOR)	BASE OF DESIGN		SERVICES	CFM	FAN HP	ESP	TOTAL HEATING CAPACITY		TOTAL COOLING CAPACITY		RECORD ELECTRICAL		OUTDOOR ELECTRICAL		NOTES		
	MAKE	MODEL					HEAT	COOL	VOLTAZ	PHASE	FLA	VOLTAZ	PHASE	FLA		VOLTAZ	PHASE
CMC-1/101-1	STULZ	MS 081-040-02 / S25-050-54	3.000	5	0.5	68.3	8.1	88.3	2	1/6	15.5	40	3	302	3	4.9	1 THRU 17
CMC-2/101-2	STULZ	MS 081-040-02 / S25-050-54	3.000	5	0.5	68.3	8.1	88.3	2	1/6	15.5	40	3	302	3	4.9	1 THRU 17

COMPUTER ROOM AIR CONDITIONING UNITS SHALL BE SUBMITTED WITH THE ELECTRICAL CONTRACTOR.
1. ALL ELECTRICAL CHARACTERISTICS SHALL BE SUBMITTED WITH THE ELECTRICAL CONTRACTOR.
2. DUCTLESS SPLIT-SYSTEMS ARE A SINGLE POINT POWER CONNECTION AT THE OUTDOOR UNIT.
3. RECONNECTED UNITS SHALL BE SUBMITTED WITH THE ELECTRICAL CONTRACTOR.
4. ALL UNITS SHALL BE SUBMITTED WITH THE ELECTRICAL CONTRACTOR.
5. ALL UNITS SHALL BE SUBMITTED WITH THE ELECTRICAL CONTRACTOR.
6. ALL UNITS SHALL BE SUBMITTED WITH THE ELECTRICAL CONTRACTOR.
7. ALL UNITS SHALL BE SUBMITTED WITH THE ELECTRICAL CONTRACTOR.
8. ALL UNITS SHALL BE SUBMITTED WITH THE ELECTRICAL CONTRACTOR.
9. ALL UNITS SHALL BE SUBMITTED WITH THE ELECTRICAL CONTRACTOR.
10. ALL UNITS SHALL BE SUBMITTED WITH THE ELECTRICAL CONTRACTOR.
11. ALL UNITS SHALL BE SUBMITTED WITH THE ELECTRICAL CONTRACTOR.
12. ALL UNITS SHALL BE SUBMITTED WITH THE ELECTRICAL CONTRACTOR.
13. ALL UNITS SHALL BE SUBMITTED WITH THE ELECTRICAL CONTRACTOR.
14. ALL UNITS SHALL BE SUBMITTED WITH THE ELECTRICAL CONTRACTOR.
15. ALL UNITS SHALL BE SUBMITTED WITH THE ELECTRICAL CONTRACTOR.
16. ALL UNITS SHALL BE SUBMITTED WITH THE ELECTRICAL CONTRACTOR.
17. ALL UNITS SHALL BE SUBMITTED WITH THE ELECTRICAL CONTRACTOR.
18. ALL UNITS SHALL BE SUBMITTED WITH THE ELECTRICAL CONTRACTOR.
19. ALL UNITS SHALL BE SUBMITTED WITH THE ELECTRICAL CONTRACTOR.
20. ALL UNITS SHALL BE SUBMITTED WITH THE ELECTRICAL CONTRACTOR.

EXHAUST FAN SCHEDULE

TAG	BASE OF DESIGN		CFM	ESP	HP	WINDING	DIRECTION	WINDING	HP	AREA OF SERVICE	VALVE	PHASE	STAGES	DISCHARGE	RECORD ELECTRICAL	NOTES
	MAKE	MODEL														
EF A-1	PERM	EXH08	50	0.25	5.8	W	DIRECT	ROOF	1550	EXH. DR. TRAY	100	1	MECHANICAL	ELECTRICAL	---	
EF A-2	PERM	EXH08	50	0.25	4.1	W	DIRECT	ROOF	1300	EXH. DR. TRAY	100	1	MECHANICAL	ELECTRICAL	---	
EF A-3	PERM	EXH18	420	0.375	20.1	W	DIRECT	ROOF	1550	EXH. DR. TRAY	100	1	MECHANICAL	ELECTRICAL	---	
EF A-4	PERM	EXH08	50	0.25	5.8	W	DIRECT	ROOF	1550	EXH. DR. TRAY	100	1	MECHANICAL	ELECTRICAL	---	
EF L-1	PERM	EXH08	50	0.25	5.8	W	DIRECT	ROOF	1550	EXH. DR. TRAY	100	1	MECHANICAL	ELECTRICAL	---	
EF L-2	PERM	EXH08	50	0.25	5.8	W	DIRECT	ROOF	1550	EXH. DR. TRAY	100	1	MECHANICAL	ELECTRICAL	---	
EF L-3	PERM	EXH10	500	0.5	26.8	W	DIRECT	ROOF	1325	WASH. / TOILET	100	1	MECHANICAL	ELECTRICAL	---	
EF L-4	PERM	EXH10	500	0.5	26.8	W	DIRECT	ROOF	1325	WASH. / TOILET	100	1	MECHANICAL	ELECTRICAL	---	
EF L-5	PERM	EXH15	300	0.5	12.8	W	DIRECT	ROOF	1300	RECYCLE/REUSE ROOM	100	1	MECHANICAL	ELECTRICAL	---	
EF L-6	PERM	EXH10	600	0.25	29.8	W	DIRECT	ROOF	1325	THE STORAGE	100	1	MECHANICAL	ELECTRICAL	---	
EF 2-1	PERM	EXH10	140	0.275	12.1	W	DIRECT	ROOF	1550	WASH. TOILET	100	1	MECHANICAL	ELECTRICAL	---	
EF 2-2	PERM	EXH10	140	0.275	12.1	W	DIRECT	ROOF	1550	WASH. TOILET	100	1	MECHANICAL	ELECTRICAL	---	
EF 2-3	PERM	EXH08	50	0.25	5.8	W	DIRECT	ROOF	1550	WASH. TOILET	100	1	MECHANICAL	ELECTRICAL	---	
EF 2-4	PERM	EXH08	50	0.25	5.8	W	DIRECT	ROOF	1550	WASH. TOILET	100	1	MECHANICAL	ELECTRICAL	---	
EF M-1	PERM	AF200	5700	0.25	1.18	DIRECT	ROOF	600	600	MATERIALS BAYS	200	1	MECHANICAL	ELECTRICAL	---	
EF M-2	PERM	AF200	5700	0.25	1.18	DIRECT	ROOF	600	600	MATERIALS BAYS	200	1	MECHANICAL	ELECTRICAL	---	
EF M-3	PERM	AF200	5700	0.25	1.18	DIRECT	ROOF	600	600	MATERIALS BAYS	200	1	MECHANICAL	ELECTRICAL	---	
EF M-4	PERM	AF200	5700	0.25	1.18	DIRECT	ROOF	600	600	MATERIALS BAYS	200	1	MECHANICAL	ELECTRICAL	---	
EF M-5	PERM	AF200	5700	0.25	1.18	DIRECT	ROOF	600	600	MATERIALS BAYS	200	1	MECHANICAL	ELECTRICAL	---	
EF M-6	PERM	AF200	5700	0.25	1.18	DIRECT	ROOF	600	600	MATERIALS BAYS	200	1	MECHANICAL	ELECTRICAL	---	
EF M-7	PERM	AF200	5700	0.25	1.18	DIRECT	ROOF	600	600	MATERIALS BAYS	200	1	MECHANICAL	ELECTRICAL	---	
EF M-8	PERM	AF200	5700	0.25	1.18	DIRECT	ROOF	600	600	MATERIALS BAYS	200	1	MECHANICAL	ELECTRICAL	---	
EF M-9	PERM	AF200	5700	0.25	1.18	DIRECT	ROOF	600	600	MATERIALS BAYS	200	1	MECHANICAL	ELECTRICAL	---	
EF M-10	PERM	AF200	5700	0.25	1.18	DIRECT	ROOF	600	600	MATERIALS BAYS	200	1	MECHANICAL	ELECTRICAL	---	
EF M-11	MECHANICAL	170-200-400	9000	5.0	25	80T	DIRECT	ROOF	1325	WASH. TOILET SYSTEM	200	3	MECHANICAL	ELECTRICAL	---	
EF M-12	PERM	EXH08	75	0.25	5.4	W	DIRECT	ROOF	1550	MATERIALS BAYS	200	1	MECHANICAL	ELECTRICAL	---	
EF M-13	PERM	EXH08	75	0.25	5.4	W	DIRECT	ROOF	1550	THE STORAGE	200	1	MECHANICAL	ELECTRICAL	---	

EXHAUST FAN NOTES:
1. FAN SHALL BE IN-LINE DIRECT DRIVE TYPE.
2. FAN SHALL BE SUBMITTED WITH THE ELECTRICAL CONTRACTOR.
3. FAN SHALL BE SUBMITTED WITH THE ELECTRICAL CONTRACTOR.
4. FAN SHALL BE SUBMITTED WITH THE ELECTRICAL CONTRACTOR.
5. FAN SHALL BE SUBMITTED WITH THE ELECTRICAL CONTRACTOR.
6. FAN SHALL BE SUBMITTED WITH THE ELECTRICAL CONTRACTOR.
7. FAN SHALL BE SUBMITTED WITH THE ELECTRICAL CONTRACTOR.
8. FAN SHALL BE SUBMITTED WITH THE ELECTRICAL CONTRACTOR.
9. FAN SHALL BE SUBMITTED WITH THE ELECTRICAL CONTRACTOR.
10. FAN SHALL BE SUBMITTED WITH THE ELECTRICAL CONTRACTOR.
11. FAN SHALL BE SUBMITTED WITH THE ELECTRICAL CONTRACTOR.
12. FAN SHALL BE SUBMITTED WITH THE ELECTRICAL CONTRACTOR.
13. FAN SHALL BE SUBMITTED WITH THE ELECTRICAL CONTRACTOR.
14. FAN SHALL BE SUBMITTED WITH THE ELECTRICAL CONTRACTOR.
15. FAN SHALL BE SUBMITTED WITH THE ELECTRICAL CONTRACTOR.
16. FAN SHALL BE SUBMITTED WITH THE ELECTRICAL CONTRACTOR.
17. FAN SHALL BE SUBMITTED WITH THE ELECTRICAL CONTRACTOR.
18. FAN SHALL BE SUBMITTED WITH THE ELECTRICAL CONTRACTOR.
19. FAN SHALL BE SUBMITTED WITH THE ELECTRICAL CONTRACTOR.
20. FAN SHALL BE SUBMITTED WITH THE ELECTRICAL CONTRACTOR.

GAS FIRED UNIT HEATER SCHEDULE

TAG	BASE OF DESIGN		MODEL	SERVICES	CFM	HEATER	OUTPUT	CAPACITY	HEATER	PHASE	NOTES
	MAKE	MODEL									
UH-1	STULZ	GD100	MAINTENANCE BAY	1475	120.0	85.4	HORIZONTAL DISCHARGE	100	1	1	1 THRU 9
UH-2	STULZ	GD100	MAINTENANCE BAY	1475	120.0	85.4	HORIZONTAL DISCHARGE	100	1	1	1 THRU 9
UH-3	STULZ	GD100	MAINTENANCE BAY	1475	120.0	85.4	HORIZONTAL DISCHARGE	100	1	1	1 THRU 9
UH-4	STULZ	GD100	MAINTENANCE BAY	1475	120.0	85.4	HORIZONTAL DISCHARGE	100	1	1	1 THRU 9
UH-5	STULZ	GD100	MAINTENANCE BAY	1475	120.0	85.4	HORIZONTAL DISCHARGE	100	1	1	1 THRU 9
UH-6	STULZ	GD100	MAINTENANCE BAY	1475	120.0	85.4	HORIZONTAL DISCHARGE	100	1	1	1 THRU 9
UH-7	STULZ	GD100	MAINTENANCE BAY	1475	120.0	85.4	HORIZONTAL DISCHARGE	100	1	1	1 THRU 9
UH-8	STULZ	GD100	MAINTENANCE BAY	1475	120.0	85.4	HORIZONTAL DISCHARGE	100	1	1	1 THRU 9
UH-9	STULZ	GD100	MAINTENANCE BAY	1475	120.0	85.4	HORIZONTAL DISCHARGE	100	1	1	1 THRU 9
UH-10	STULZ	GD100	MAINTENANCE BAY	1475	120.0	85.4	HORIZONTAL DISCHARGE	100	1	1	1 THRU 9
UH-11	STULZ	GD100	MAINTENANCE BAY	1475	120.0	85.4	HORIZONTAL DISCHARGE	100	1	1	1 THRU 9
UH-12	STULZ	GD100	MAINTENANCE BAY	1475	120.0	85.4	HORIZONTAL DISCHARGE	100	1	1	1 THRU 9
UH-13	STULZ	GD100	MAINTENANCE BAY	1475	120.0	85.4	HORIZONTAL DISCHARGE	100	1	1	1 THRU 9
UH-14	STULZ	GD100	MAINTENANCE BAY	1475	120.0	85.4	HORIZONTAL DISCHARGE	100	1	1	1 THRU 9
UH-15	STULZ	GD100	MAINTENANCE BAY	1475	120.0	85.4	HORIZONTAL DISCHARGE	100	1	1	1 THRU 9
UH-16	STULZ	GD100	MAINTENANCE BAY	1475	120.0	85.4	HORIZONTAL DISCHARGE	100	1	1	1 THRU 9
UH-17	STULZ	GD100	MAINTENANCE BAY	1475	120.0	85.4	HORIZONTAL DISCHARGE	100	1	1	1 THRU 9
UH-18	STULZ	GD100	MAINTENANCE BAY	1475	120.0	85.4	HORIZONTAL DISCHARGE	100	1	1	1 THRU 9
UH-19	STULZ	GD100	MAINTENANCE BAY	1475	120.0	85.4	HORIZONTAL DISCHARGE	100	1	1	1 THRU 9
UH-20	STULZ	GD100	MAINTENANCE BAY	1475	120.0	85.4	HORIZONTAL DISCHARGE	100	1	1	1 THRU 9

GAS FIRED UNIT HEATER NOTES:
1. HEATER SHALL BE SUBMITTED WITH THE ELECTRICAL CONTRACTOR.
2. HEATER SHALL BE SUBMITTED WITH THE ELECTRICAL CONTRACTOR.
3. HEATER SHALL BE SUBMITTED WITH THE ELECTRICAL CONTRACTOR.
4. HEATER SHALL BE SUBMITTED WITH THE ELECTRICAL CONTRACTOR.
5. HEATER SHALL BE SUBMITTED WITH THE ELECTRICAL CONTRACTOR.
6. HEATER SHALL BE SUBMITTED WITH THE ELECTRICAL CONTRACTOR.
7. HEATER SHALL BE SUBMITTED WITH THE ELECTRICAL CONTRACTOR.
8. HEATER SHALL BE SUBMITTED WITH THE ELECTRICAL CONTRACTOR.
9. HEATER SHALL BE SUBMITTED WITH THE ELECTRICAL CONTRACTOR.
10. HEATER SHALL BE SUBMITTED WITH THE ELECTRICAL CONTRACTOR.
11. HEATER SHALL BE SUBMITTED WITH THE ELECTRICAL CONTRACTOR.
12. HEATER SHALL BE SUBMITTED WITH THE ELECTRICAL CONTRACTOR.
13. HEATER SHALL BE SUBMITTED WITH THE ELECTRICAL CONTRACTOR.
14. HEATER SHALL BE SUBMITTED WITH THE ELECTRICAL CONTRACTOR.
15. HEATER SHALL BE SUBMITTED WITH THE ELECTRICAL CONTRACTOR.
16. HEATER SHALL BE SUBMITTED WITH THE ELECTRICAL CONTRACTOR.
17. HEATER SHALL BE SUBMITTED WITH THE ELECTRICAL CONTRACTOR.
18. HEATER SHALL BE SUBMITTED WITH THE ELECTRICAL CONTRACTOR.
19. HEATER SHALL BE SUBMITTED WITH THE ELECTRICAL CONTRACTOR.
20. HEATER SHALL BE SUBMITTED WITH THE ELECTRICAL CONTRACTOR.



465 South Keller Rd
 Savannah, GA 31401-6260
 Phone: (912) 777-2525
 A/C000752



2025 Turner Blvd, Suite 400
 Savannah, GA 31401-6260
 Phone: (912) 777-2525
 Fax: (912) 777-2525
 www.sisking.com

SAVANNAH PLUMBING & MECHANICAL ENGINEERS

CLIENT: CHATHAM AREA TRANSIT

900 EAST GWINNETT STREET
 SAVANNAH, GA 31401-6260
 (912) 236-2111

PROJECT NAME:

CHATHAM AREA
 TRANSIT OPERATIONS
 AND MAINTENANCE
 FACILITY RENOVATION
 SAVANNAH, GEORGIA

No.	Date	Description
1	08/18/21	ISSUED FOR PERMIT
2	08/25/21	ISSUED FOR PERMIT
3	09/08/21	ISSUED FOR BID

DESIGNER:
 PROFESSIONAL SEAL



GROUND FLOOR PLAN -
 NORTH - SERVICES
 PLUMBING

SHEET INFORMATION:

ASB No.	100018041	Date Issued:	08/26/2021
Drawn By:	JRBA	Sheet Number:	P-312
Checked By:	JRBA		
C. Review:	MS		
PLUMBING:	BID		

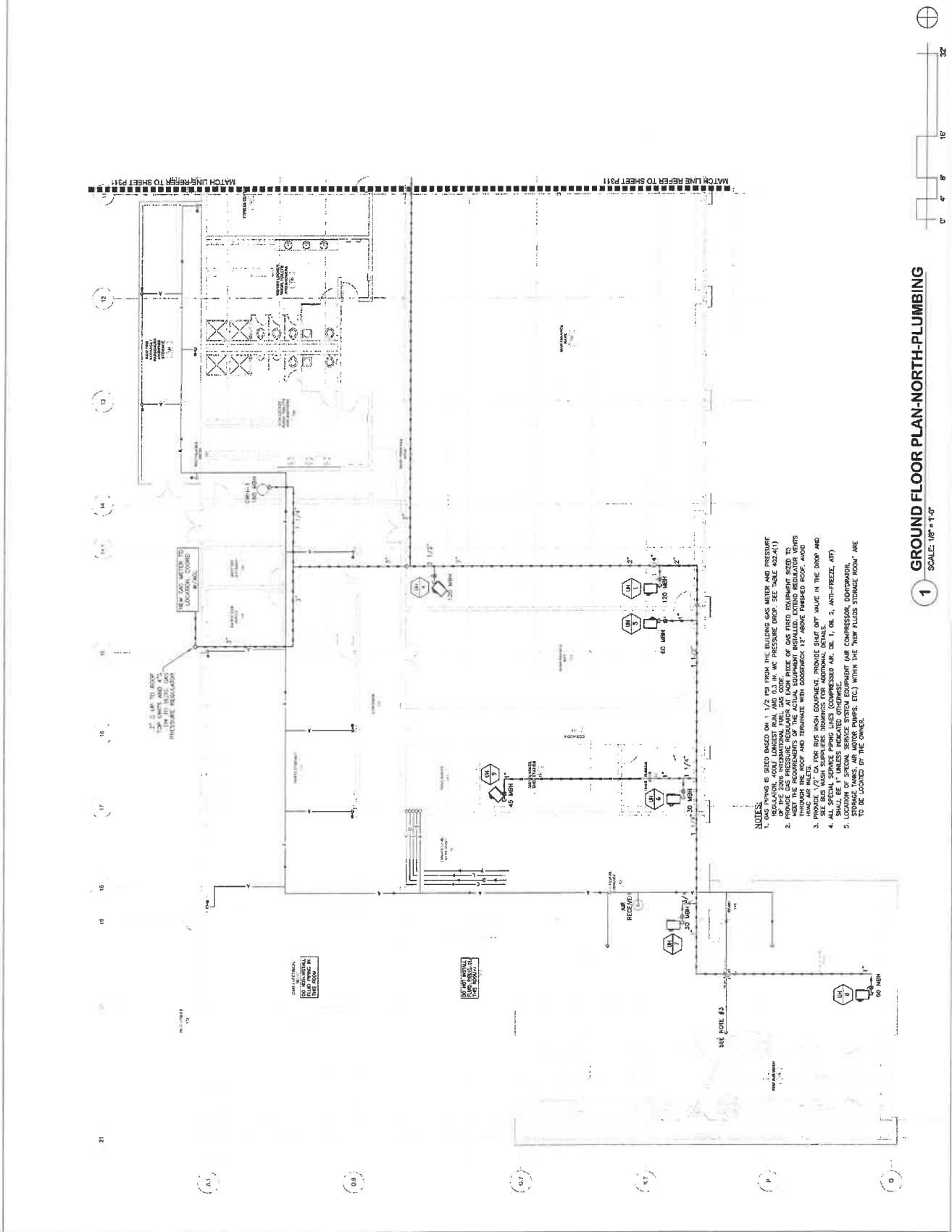

- NOTES:
- GAS PIPING IS SIZED BASED ON 1/2 IPS FROM THE BUILDING GAS METER AND PRESSURE REGULATORS TO THE FURthest RAN, AND 3/4\"/>

1 GROUND FLOOR PLAN-NORTH-PLUMBING
 SCALE: 1/8\"/>

